

Attendee Satisfaction Report - CMI Education

Seminar Code: 5853BHM

Seminar Date: 03/23/2011

Speaker: Samara Kezele Fritchman

State: WA

Topic: Ethics

Objectives

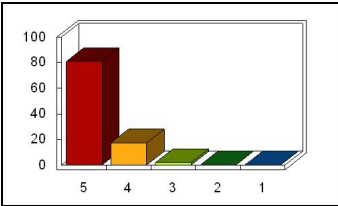

Response	Percent
5.00	80.77
4.00	17.31
3.00	1.92
2.00	0.00
1.00	0.00

Mean: 4.79

TeachingMethods

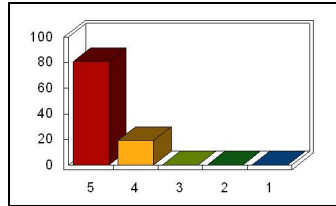

Response	Percent
5.00	80.77
4.00	19.23
3.00	0.00
2.00	0.00
1.00	0.00

Mean: 4.81

PersonalObjectives

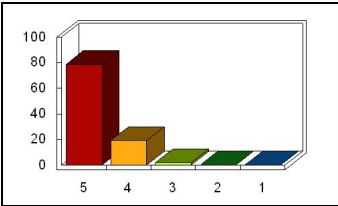

Response	Percent
5.00	78.85
4.00	19.23
3.00	1.92
2.00	0.00
1.00	0.00

Mean: 4.77

SimilarityToBrochure

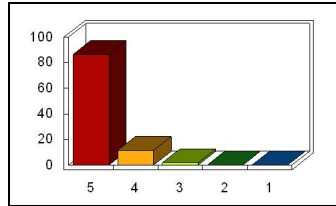

Response	Percent
5.00	86.54
4.00	11.54
3.00	1.92
2.00	0.00
1.00	0.00

Mean: 4.85

Overall

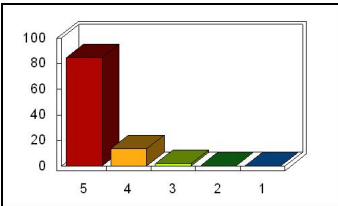

Response	Percent
5.00	84.62
4.00	13.46
3.00	1.92
2.00	0.00
1.00	0.00

Mean: 4.83

Content

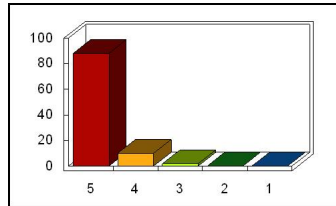

Response	Percent
5.00	88.00
4.00	10.00
3.00	2.00
2.00	0.00
1.00	0.00

Mean: 4.86

Delivery

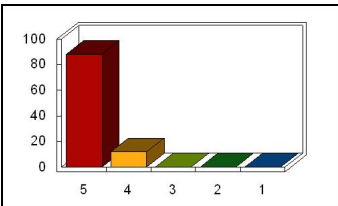

Response	Percent
5.00	88.00
4.00	12.00
3.00	0.00
2.00	0.00
1.00	0.00

Mean: 4.88

Expertise

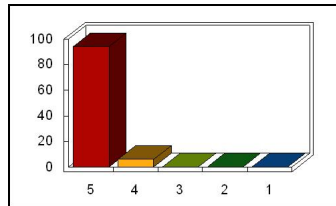

Response	Percent
5.00	94.00
4.00	6.00
3.00	0.00
2.00	0.00
1.00	0.00

Mean: 4.94

Attendee Satisfaction Report - CMI Education

Seminar Code: 5853LYN

Seminar Date: 03/24/2011

Speaker: Samara Kezele Fritchman

State: WA

Topic: Ethics

Objectives

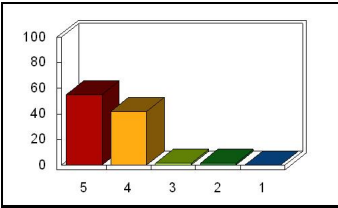

Response	Percent
5.00	55.07
4.00	42.03
3.00	1.45
2.00	1.45
1.00	0.00

Mean: 4.51

TeachingMethods

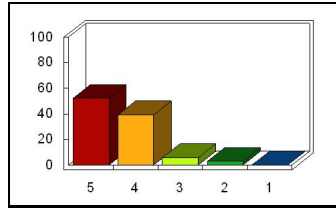

Response	Percent
5.00	52.17
4.00	39.13
3.00	5.80
2.00	2.90
1.00	0.00

Mean: 4.41

PersonalObjectives

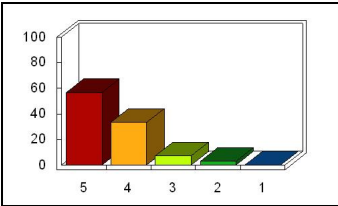

Response	Percent
5.00	56.52
4.00	33.33
3.00	7.25
2.00	2.90
1.00	0.00

Mean: 4.43

SimilarityToBrochure

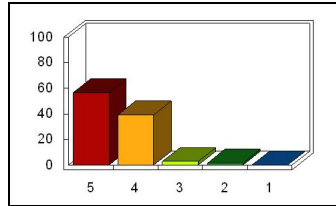

Response	Percent
5.00	56.52
4.00	39.13
3.00	2.90
2.00	1.45
1.00	0.00

Mean: 4.51

Overall

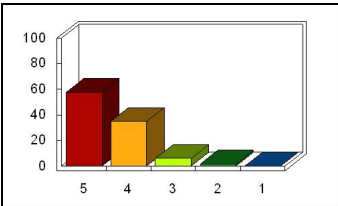

Response	Percent
5.00	57.58
4.00	34.85
3.00	6.06
2.00	1.52
1.00	0.00

Mean: 4.48

Content

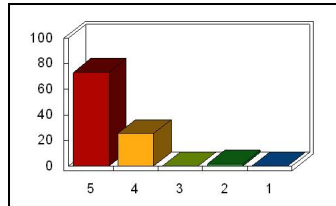

Response	Percent
5.00	73.13
4.00	25.37
3.00	0.00
2.00	1.49
1.00	0.00

Mean: 4.70

Delivery

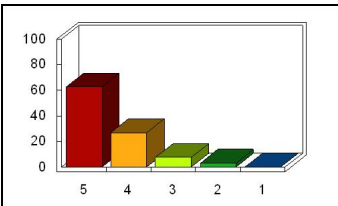

Response	Percent
5.00	62.69
4.00	26.87
3.00	7.46
2.00	2.99
1.00	0.00

Mean: 4.49

Expertise

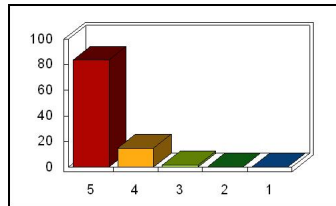

Response	Percent
5.00	83.58
4.00	14.93
3.00	1.49
2.00	0.00
1.00	0.00

Mean: 4.82

Attendee Satisfaction Report - CMI Education

Seminar Code: 5853SET

Seminar Date: 03/30/2011

Speaker: Samara Kezele Fritchman

State: WA

Topic: Ethics

Objectives

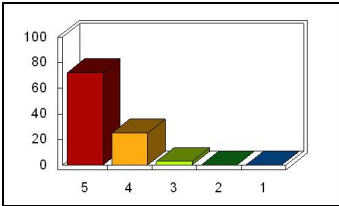

Response	Percent
5.00	72.22
4.00	25.00
3.00	2.78
2.00	0.00
1.00	0.00

Mean: 4.69

TeachingMethods

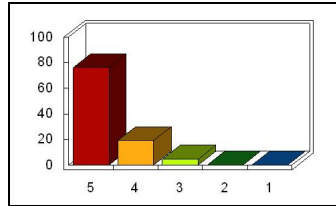

Response	Percent
5.00	76.15
4.00	19.27
3.00	4.59
2.00	0.00
1.00	0.00

Mean: 4.72

PersonalObjectives

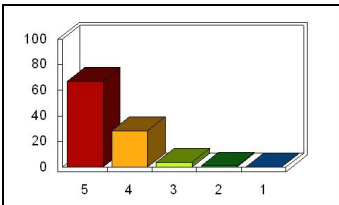

Response	Percent
5.00	66.97
4.00	28.44
3.00	3.67
2.00	0.92
1.00	0.00

Mean: 4.61

SimilarityToBrochure

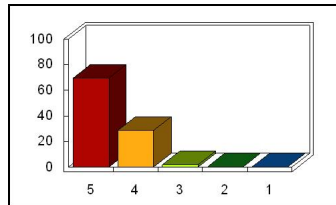

Response	Percent
5.00	69.44
4.00	28.70
3.00	1.85
2.00	0.00
1.00	0.00

Mean: 4.68

Overall

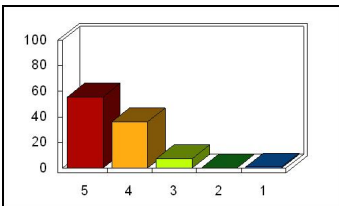

Response	Percent
5.00	55.56
4.00	36.11
3.00	7.41
2.00	0.00
1.00	0.93

Mean: 4.45

Content

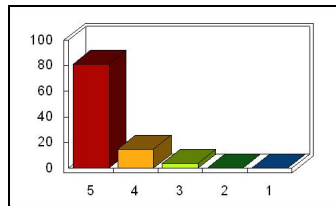

Response	Percent
5.00	81.31
4.00	14.95
3.00	3.74
2.00	0.00
1.00	0.00

Mean: 4.78

Delivery

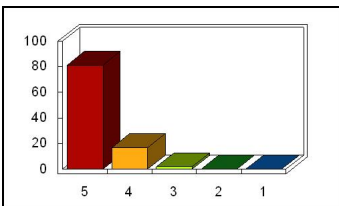

Response	Percent
5.00	81.31
4.00	16.82
3.00	1.87
2.00	0.00
1.00	0.00

Mean: 4.79

Expertise

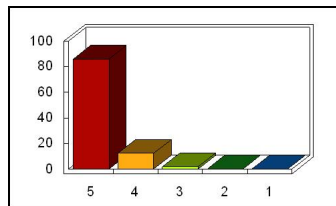

Response	Percent
5.00	85.85
4.00	12.26
3.00	1.89
2.00	0.00
1.00	0.00

Mean: 4.84

Attendee Satisfaction Report - CMI Education

Seminar Code: 5853KWK

Seminar Date: 03/31/2011

Speaker: Samara Kezele Fritchman

State: WA

Topic: Ethics

Objectives

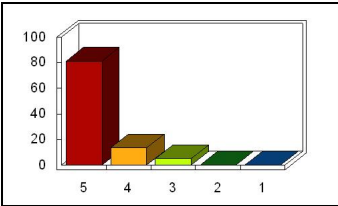

Response	Percent
5.00	81.36
4.00	13.56
3.00	5.08
2.00	0.00
1.00	0.00

Mean: 4.76

TeachingMethods

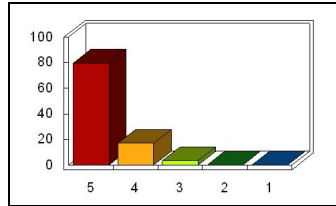

Response	Percent
5.00	79.66
4.00	16.95
3.00	3.39
2.00	0.00
1.00	0.00

Mean: 4.76

PersonalObjectives

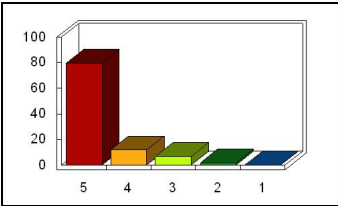

Response	Percent
5.00	79.66
4.00	11.86
3.00	6.78
2.00	1.69
1.00	0.00

Mean: 4.69

SimilarityToBrochure

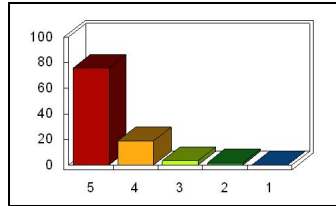

Response	Percent
5.00	75.86
4.00	18.97
3.00	3.45
2.00	1.72
1.00	0.00

Mean: 4.69

Overall

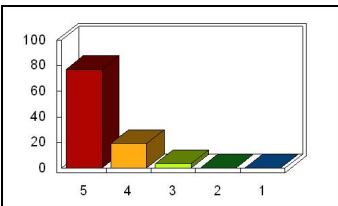

Response	Percent
5.00	77.19
4.00	19.30
3.00	3.51
2.00	0.00
1.00	0.00

Mean: 4.74

Content

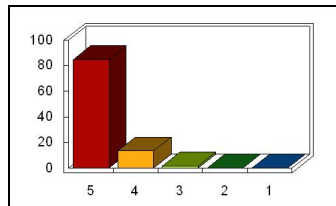

Response	Percent
5.00	84.75
4.00	13.56
3.00	1.69
2.00	0.00
1.00	0.00

Mean: 4.83

Delivery

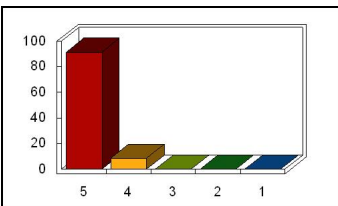

Response	Percent
5.00	91.38
4.00	8.62
3.00	0.00
2.00	0.00
1.00	0.00

Mean: 4.91

Expertise

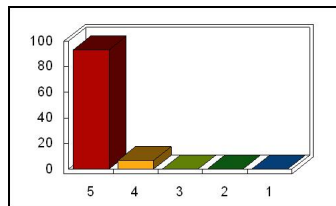

Response	Percent
5.00	93.22
4.00	6.78
3.00	0.00
2.00	0.00
1.00	0.00

Mean: 4.93